

## In this issue...

**Letter from the Chairperson**  
**Page 2**

**Fiscal Year 2003 Donors**  
**Pages 3-6**

**Sources of Revenue 2003**  
**Page 7**

**Nathan B. and Florence R. Burt Foundation Challenge**  
**Page 7**

**Ways to help the Rocky Mountain Unit .....**  
**Page 8**

### Save the Date - May 20, 2004

Join us for tea at the *Brown Palace Hotel*  
For more information call the studio at  
303-757-0787



Recording for the Blind & Dyslexic, (RFB&D®), a national volunteer nonprofit organization is the nation's educational library serving people who cannot effectively read standard print because of visual impairment, dyslexia or other physical disability.



Established in 1951, the Rocky Mountain Unit of RFB&D operates a Denver studio where nearly 200 local volunteers produce textbooks to support students in Colorado and nationwide. Last year our educational outreach program served 1,594 Colorado students in 514 schools.



Our mission is to create opportunities for individual success by providing, and promoting the effective use of, accessible educational materials. Our vision is for all people to have equal access to the printed word.

## 2004 Record-A-Thon Set for April 19-23

The Ninth Annual Record-A-Thon is underway with goals of 225 recorded hours to boost the production of audio textbooks and \$30,000 in donations for the operation of the Rocky Mountain Unit.

First Lady Frances Owens is serving as honorary chair of the event and will lend her voice to reading a textbook while Mayor John Hickenlooper will launch the recording of *Peace Like A River*, the book chosen for the One Book One Denver initiative. They will be joined by readers from the media including Ed Sardella, Adele Arakawa, Mike Nelson, Tony Zarrella, Jim Benemann, Mike Landis, Dick Kelsey and Joyce Meskis of Tattered Cover Bookstore.



Dottie Listom, left, and Sally Campbell enjoyed the lunch offered at each session. Carman and Ray Skeehan provided all of the home baked breads and desserts served the entire week of the 2003 R-A-T.

Last year's event successfully raised \$28,012, exceeding the goal of \$26,200, to support the programs and services of the Unit. Donations received during April and May are part of the Record-A-Thon figures including dollars raised by volunteers who seek donations from friends and family, the silent and eBay auctions, matching gifts and any special mailings related to the annual event.

The studio is now completely converted from analog to digital technology for the production of recorded textbooks. Digitally recorded textbooks on CD provide members with unprecedented navigation and convenience. The contents of a standard textbook can be contained on a single CD that students navigate by page, chapter or section. RFB&D AudioPlus® textbooks can be played on standard multimedia PCs or specialized portable players. Also, volunteers report the digital process makes recording textbooks easier.



Each recording break features a prize drawing. Jessica Saika decides on her choice from the assortment as Bob Writz, left and Bud King wait for Production Director Jim Elliott to draw the next name at 2003 R-A-T.

Continued on page 7

## LETTER FROM THE BOARD CHAIRPERSON

Dear Friends:

We are proud to report while our Recording for the Blind and Dyslexic Unit has seen many changes this past year, we have made significant progress and have realized a number of important achievements.

With the resignations in September of Nirene King, executive director and in December of Jim Elliot, production director, we lost two valued and dedicated employees. Their years of service included transitioning the recording at our unit from analog to digital-audio and moving our unit into one of the top producers of books in the country. While we were sad to see them leave, we understand their desire to pursue professional and family interests and wish them well with their new endeavors.

In response to staffing changes, the production department has been reorganized with Robert 'Bob' Janowski promoted to Production Director and Rita Baysinger hired as Assistant Production Director. In addition, after a long search for just the right person, we hired a new Executive Director. Our new Executive Director is Elizabeth 'Betsy' Boudreau. Betsy has an extensive background in working with non-profits and is well known throughout the Denver Community. Betsy brings a wealth of experience to our unit as well as an enthusiasm for our mission – providing access to the printed word. Congratulations to all our new employees!

Even with the staffing changes this year, our unit continued to be one of the most productive of the 28 RFB&D units in the country. Our volunteer corps now utilize seven digital-audio booths to record materials from novels to medical textbooks. Since our volunteers possess a diverse and extensive educational expertise, we have one of the highest numbers of technical readers in the country.

As we prepare for the Record-A-Thon, April 19-23, 2004, we are working hard to spread the word that while we have achieved many accomplishments, our Unit currently faces a very significant financial challenge. Over the past few years, we have not been able to maintain a balanced budget. We have relied on our reserves to cover ongoing operating deficits and are now in danger of depleting these funds. Please let your family, friends and acquaintances know about the difference our organization makes in the lives of persons with disabilities. The Record-A-Thon, typically our most productive fundraiser of the year, is the perfect opportunity to speak proudly of RFB&D's contribution to the lives of our members and expand the participation of our community members.

On behalf of the Rocky Mountain Unit for Recording for the Blind and Dyslexic, I thank you for your hard work and generous support. Your efforts have provided equal access to the printed word for approximately 120,000 persons with disabilities.

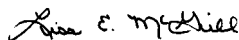

Lisa E. McGill  
Board Chairperson



Robert Silber celebrates his 96th birthday with RFB&D in December 2003. A lawyer, Bob started recording legal textbooks in January 1952 and still volunteers in the studio weekly. Board Chairperson Lisa McGill helps with cutting the cake.

## MEMBER SCHOOLS IN COLORADO

These schools and school districts are Learning Through Listening® Institutional Members as of March 2004. Member schools are added throughout the year.

Adams County School District  
Aims Community College  
Arapahoe Community College  
Aurora Public Schools  
Boulder Valley School Districts  
Bishop Machebeuf Catholic High School  
Calhan School R.J.  
Cheyenne Mountain High School  
Colorado State University  
Community College of Aurora  
Community College of Denver  
Community Transition House  
Denver Public Schools  
East High School  
Front Range Community College  
Highland High Schools  
Iiff School of Theology  
Legacy High School  
Littleton Public Schools  
Metropolitan State College  
Mount Carbon Elementary School  
Mt. Evans BOCES  
Naropa University  
Peyton School District  
Pikes Peak Community College  
Poudre School District  
Powell Middle School  
Regis University  
Smoky Hill High School  
Stanley British Primary School  
University of Colorado-Boulder  
University of Colorado-Colorado Springs  
University of Colorado-Denver  
University of Northern Colorado  
Weld RE-4 Schools  
Wildcat Mountain School

For more information about RFB&D membership at the school or individual level, please contact the Denver office, 303-757-0787.

## BOARD OF DIRECTORS

**Lisa E. McGill**  
Board Chairperson

**Patricia Cavaliere**  
**Trudy Fowler**  
**Philip Jolas**  
**Harsha Krishnan**  
**John Massman**  
**Anita C. Schimmel**  
**Kathy Schneebeck**  
**David Wallace**  
**Robert H. Writz**

## UNIT STAFF

**Betsy Boudreau, Executive Director**  
**Judith Grant, Development Director**  
**Robert Janowski, Production Director**  
**Rita Baysinger, Assistant Production Director**  
**Carol Skoff, Office Assistant**

# Gifts to the Denver Unit between July 1, 2002 and June 30, 2003

---

## Individual Donors

Carol Ackerman	Bruce Brookens	Lucille Davis	Mike Garcia
William Alexander, Jr.	James Brooks	Stasia Davison	Ed Gardiner
John Allen	Claire Buckley	Daniel Decker	Brandon Gart
Eugene Allen	Thomas Budinger	Audrey Deichsel	Twyla Gaungenmaier
Carolyn Allen	Cecil Bullock	John Devita	Bradley Gaylord
Raymond Allen	Donald Burkhardt	Jeannette Dezell	Lisa Giannascoli
Judy Allen	Tom Burkhart	Yvonne DiCarlo	Shirley Gibson
Shirley Allison	Mark Buswell	Marty Dickerson	J.L. Gilliland
Carl Almquist	Traci Cabeen	Marshall Diggs	John Githens
Kay Anderson	James Calvert	James Disch	Joseph Glaser
Lyle Anderson	Goldye Campbell	Christopher Dobbins	Warren Goldstein
Helen Angel	George Campbell	Linda Doherty	Jackie Gonzalez
Lori Asland	Nancy Campbell	Nancy Dominick	Kirk Gooderham
Allyson Bailey	Sally Campbell	Louis DuPuis	Robert Gorsky
Tom Baker	Kathleen Campbell	David Dwyer	Judith Grant
Jo C Baker	Sue Cannon	Gregory Dyekman	Karyn Grass
Fern Balaun	Charles Cannon	Celide Dymond	Daniel Green
W.M. Balkovatz	Helen Carlson	Fred Eastom	James Green
Boyd Barker	Carolyn Carlstrom	Grace Eberl	Joanne Greenspun
Philip Barnett	Sahna Carmona	John Elam	Robert Groos
Colleen Barnwell	John Carroll	Ruth Elbell	Stanley Gudder
Rebecca Barrilleaux	Coe Case	Cindy Eley	Marilyn Hagendorn
Robert Bates	Lauren Casteel	Anthony Elias	Carol Haghihara
William Bates	Patricia Cavaliere	Don Elliott	James Hagler
Lou Anne Beebe	Gus Center	Jim Elliott	Grace Hajicek
Sheryl Bellamy	Lucille Center	Richard Elzi	Marie Hakayama
Robert Belleman	Jessie Chambers	Edythe Engleman	Cindy Hall
David Bellucci	Bobbi Chapman	James Espy	Donald Hanna
Phyllis Belsey	Cheryl Chavez	Marny Eulberg	Betty Hannon
William Bennett	William Chenoweth	Tom Faxon	Macaylam Hansen
Anne Bentley	Diane Choate	Delorea Fehr	Rollin Hansen
Dan Berich	Floyd Clark	Ivan Fetch	Diane Hansen
John Bermingham	Beverly Clark	Tracey Finn	Peggy Hardy
Martin Bischoff	Mack Clayton	Deb Finnerty	Joseph Hargis
Marcia Bishop	Sheila Cleworth	Kathleen Fitzgerald	Derak Harman
Vina Sue Bishop	Marguerite Collard	Trudy Fowler	Michael Harris
Patricia Blommel Smith	Kay Collins	Deborah Fox	Janet Harrison
Patricia Bloss	Vincent Columna	Martin Fox	Ed Haselden
Carol Bock	Isabelle Comiro	Manuel Franco	Carole Hawkes
James Bogucki	Jesse Conti	John Frey	Leslie Hawkinson
Susan Bolick	Diane Cooper	Ed Freygang	Constance Hazard
Don Bomer	Shirley Coren	Lana Friedman	Larry Hennesy
Louise Bower	John Corsello	Kelli Fritts	John Hickenlooper
Barbara Bowes	Dana Corsello	John Fuller	Sherry Hillasheim
W. Hudy Bowlin, Jr.	Frances Corsello	Jeanne Fuson	William Hindon
Van Allen Bradley	Sheila Crawford	Glenn Gade	Richard Hines
Howard Brand	Donna Crown	Larry Gallegos	Jerry Hinsley
John Brant	Hope Curfman	Carla Galletti	Donald Hoagland
	Donald Danborn	Gary Gantner	Robert Hochstetter

Charles Hockenberry	Geroge Lycas	Karen Panter	Annalee Schorr
Robert Hockman	David MacDonald	Debra Parent	Lloyd Schott
Donald Hodgson	Harold Malde	Virginia Park	Janet Schroeck
Doris Hostetler	Steven Mallookis	Bruce Paton	Brian Searles
Edua Hoytkooper	Anthony Maniaci	Elizabeth Patten	John Sharratt
Thayer Hubbard	Jordonna Maragos	Bill Peak	Catherine Sheehan
David Hughes	Dorothy Marshall	Barbara Pearson	Stacey Shigaya
Robert Hurrell	Susan Martin	Joan Pechman	Eleanor Shirley
Casey Indermichle	Nancy Martin	Florence Pekrul	Norma Shultz
John Ireland	John Massman	Debra Pennick	Traci Sigman
Trina Jacobson	William Matthias	Jane Perkins	Robert Silber
Leda Janke	John McCaskill	Mary Peters	Constance Simms
Bob Janowski	Susan McCloskey	Kenneth Peterson	Dorothy Skinner
Janet Jenson	Robert McCoy	Ruth Petrick	Carol Skoff
Janet Johnson	Martha McDuffie	Leo Phelan	Sally Skoglund
Joanne Johnson	Phoebe McFarlane	Alroy Phillips	John Slaughter
Herbert Johnson	Lisa McGill	Constance Platt	Lisa Smith
Iona Jolas	Rosalie McNary	Cynthia Podwinski	Eaton Smith
George Jolas	Kyla Medina	Janice Pollok	Patricia Smith
Lucy Jolas	Ken Miller	Betty Porter	Karon Smith
Philip Jolas	William Miller	Dick Puetzer	Robert Snyder
Norm Jones	Robert Mitchell	Deborah Putnam	Paul Snyder
Patricia Kacerguis	Vicki Mondragon	Louise Raimondi	Elizabeth Sparkman
Will Kallal	Carl Montegna	Maggie Reilly	David Spencer
Thomas Kampman	Alani Montemayor	Lisa Reynolds	Pamela Stallworth
Ralph Karlberg	Mary Montgomery	Betty Richardson	John Stanerson
Rusty Karlin	Pattye Moore	Philip Riedesel	Phyllis Stillman
Jan Karras	Martin Moore	Laverne Rios	Gregory Sullivan
Kenneth Katz	Percy Morehouse	Daniel Ritt	Shirley Sullivan
Virginia Kelley	Sheila Morrison	Lois Roberts	James Sullivan
Laurene Kenney	Brenda Mosby	Roger Robinson	Lynne Sullivan
Emma Kent	Jolene Moser	Janet Robinson	David Summers
Michelle Kiel	Elizabeth Mueller	Lynne Roll	Virginia Sweeney
Marilyn Killian	Carol Myers	Mary Ross	Korneilia Taggart
David Kimberly	Steven Myers	Mary Ross	James Talley
Nirene King	K.L. Nelson	James Rothney	E. Taylor
George King	Nancy Nelson	Joanne Rudoff	Carol Taylor
Elizabeth Kirkpatrick	Allan Nickels	Joanne Rudoff	Leigh Tenhet
Katherine Kline	Julie Nicodemus	Jane Ruehle	Tommy Tenhet
Joylee Kohler	Kenneth Nissen	Suzy Sadler	Monte Thibodeau
Harsha Krishnan	James Nussbaum	Jessica Saiki	Jill Tietjen
Liz Lambert	Paul Oberbroeckling	William Saker	Henry Toll, Jr.
Melissa Lamberton	Christine Obermeier	Edward Sardella	Karen Tomb
Dennis Larratt	Madeline O'Brien	Linda Sasenick	Felix Tuesta
Linda Larson	Francis O'Connor	Ann Scarboro	Jefferey Turk, Sr.
Mervyn Lifschitz	Njeri Olufunmilayo	Anita Schimmel	John Tweedy
Sheryl Light	Barbara Orr	Thomas Schmied	Matt Vaher
Dorothy Liston	Anne Ottinger	Lori Schmitt	Barbara Vaher
Clifton Louis	Jennifer Page	Ida Schneck	Margie Vaura
Debbie Luffer	Pat Palmer	Rita Schneider	David Wallace
Tina Luxford	Edward Panter	Susan Schneider	James Wallace

Mike Walterscheidt  
Patrick Wardrop  
Nathan Warren  
Doug Watson  
Donna Weeden  
Mark Weimer  
Deborah Weiner  
Shirley Welch  
William Weller  
Cynthia Wells  
Cathy Westbury  
Warren White  
Janice White  
Edvina Wiedespahn  
Cheryl Williams  
Roger Williams  
John Williamson  
John Wilson  
David Wilson  
Alice Wilson  
Jeannie Wilson  
Dean Wolf  
Leslie Wright  
Robert Writz  
Beth Young

## **Foundations, Corporations, Organizations**

1st Bank of South Jeffco  
7-Eleven - Denver  
A.V. Hunter Trust  
Anschutz Family Foundation  
Barbara Pearson, Independent Mary Kay  
Consultant  
Bock & CO.  
Bonfils-Stanton Foundation  
Broomfield Tri-County Lions Club  
The Nathan B. and Florence R.  
Burt Foundation  
Compass Bank  
Conifer Lions Club  
David M. Summers, Esq.  
Denver Foundation  
Denver Lions Foundation  
Educational Opportunity Program  
El Pomar Foundation  
Fort Morgan High School  
George Washington High School  
Gill Lions Club  
Golden High School  
Harmes C. Fishback Foundation

Integrated Utilities  
J. K. Mullen Foundation  
John Mall High School  
Helen K. and Arthur E. Johnson Foundation  
Kenneth Kendal King Foundation  
La Junta High School  
La Veta High School  
Lions Club of Douglas County  
Littleton Lions Club  
Lyons Lions Club  
Mabel Y. Hughes Charitable Trust  
McGee, Hearne & Paiz, LLP  
Mesa Ridge High School  
MetLife Foundation  
Montbello High School  
Mullen High School  
Northglenn High School  
Qwest Foundation  
Schramm Foundation  
Senior Care of Colorado PC  
Sterne-Elder Memorial Trust  
Village Homes of Colorado, Inc.  
Western Gas Resources, Inc.

## **Bequests**

Dwight M. Brookins  
Margaretta E. Chalfant  
Isabel S. Deering  
Bernice L. Laub  
Grace Isabelle McNaught

## **Gifts-In-Kind**

Andres Restaurant  
Anita Schimmel  
Applebee's at Tamarac  
Arby's Restaurants  
Arrowhead Golf Club  
Arvada Center for the Arts & Humanities  
Audry Deichsel  
Aurora Summit  
Bent Noodle  
Brenda Schaack  
Carmen & Ray Skeeahan  
Carol Skoff  
Catherine Sheehan  
Colorado Cinemas  
Colorado Proud Gift Baskets  
Comedy Works  
ConocoPhillips  
Dan Green  
David & Kathy Wallace

Denver Center Attractions  
Denver Center Theatre Company  
Diane Choate  
Fresh Fish Co.  
Good Times Restaurants  
Great Northern Tavern  
Green Valley Ranch Golf Club  
Harsha Krishnan  
Helga's German Restaurant  
Imperial Headwear  
Inverness Golf Club  
Isle of Capri Casinos  
Jeanne & Hank Hanschen  
Jill Tietjen  
James Elliott  
John Massman  
Jus Cookins' Restaurant  
Kathleen Strizich Premier Designs Jewelry  
Landmark Theatres  
Larry Skurnick  
Lehre's Flowers  
Loews Denver  
LouAnne Beebe  
Louis DuPuis  
Macaroni Grill-Cherry Creek  
Mark Wong Ceramic Arts  
MarkWest Hydrocarbon, Inc  
Mary Lou & Jim Green  
McCormick's Fish House & Bar  
Missy Balaun  
Nirene King  
Olive Garden-Aurora  
Pat Caviliere  
Perry Park Country Club  
Philip Jolas  
Qdoba Mexican Grill  
Red Hawk Ridge Golf Course  
Red Lobster-Aurora  
Rita Baysinger  
Robert Janowski  
Robert Writz  
Ruth's Chris Steak House  
Safeway  
See's Candies  
Shirley Sullivan  
Summer Ski Train  
Susan Schneider  
Tattered Cover Book Store  
Teri Smith  
The Ridge at Castle Pines North  
Tom Kampman

Tom Schmied  
Trudy Fowler  
VanAllen Salon  
Village Inn on Hampden  
VIVA! Program-University of Denver  
Wings Over Rockies Museum  
Yanni's Greek Taverna

### **Product Donation**

Chick-fil-A Restaurants - Denver

### **Matching Gifts**

AEGON Transamerica Foundation  
C N A Foundation  
Exxonmobil Foundation  
The Charles Schwab Corp. Foundation

### **Memorial Gifts**

#### **Marian Espy**

James Espy

#### **Virginia Githens**

John Githens, Jr.

#### **Bernice Laub**

John & Leslie Hawkins  
Mim & Thomas Carney  
Deb & T.J. Carney  
John Brant  
Shirley & Earle Bellamy  
Patricia & Leo Bradley

#### **LaVerne Marshall**

Dorothy Marshall

#### **Mildred Mills**

Fred & Virginia Mattson  
Eloise Weigandt & Family

#### **Shirley Irene Wells**

Neal & Janice Adams  
Albert Alpert  
Carolyn Allen  
American Produce LLC  
Colleen Barnwell  
Bausman & Co., Inc.  
Mr. & Mrs. Lou Bell  
Ann Bentley  
Dan & Betty Berich  
Susan Bolick  
Robert & Gretta Boshara  
Louise Bower  
Harry & Betty Bowland  
Sally Bowman  
Cecil & Martha Bullock  
Judith Bynum

James & Susan Calvert  
Robert & Rebecca Cauble  
Mack & Sara Clayton  
Colorado Classic Furniture, Inc.  
Ann Cope  
Daniel & Peggy Cronin  
Georgiana Crouter  
Marshall & Anne Diggs  
Dr. & Mrs. Robert Eldridge  
Eridan LLC  
James Frazier  
Terry & Sharon Frazier  
Martha Frisch  
Dixon Galbreath  
Mr. & Mrs. Bradley Gaylord  
Bradley Gaylord  
Lisa Giannascoli  
Marvin Goldfogel  
Howard & Beverly Grant  
Hamilton PTSA  
Donald & Dixie Hanna  
Janet Harrison  
Nancy Heller  
Henry Calvin Fabrics  
Lloyd & Phyllis Hightower  
Richard & Patricia Hines  
Robert & Susan Hochstetter  
Hoffmiller, Ltd.  
Thayer Hubbard  
Janice Hurd  
HW Homes, Inc.  
Maureen Hymson  
Jack Barton & Co., Inc.  
James & Mary Kane  
Laurene Kenney  
Jeffrey Larson  
Rosanna Littrell  
George & Georgean Lycas  
Jonrdonna Maragos  
Elizabeth Marsh  
Tom & Ruth McCarthy  
James & Dorothy McGavran  
Nancy McRae  
Marbelle Meadows  
John & Rita Meehan  
Frank & Marlene Miler  
Lisa Mulrennan  
Karen Walker Nissen  
Hill & Marci Orloff  
Christopher & Suzanne Pacetti  
Florence Pekrul

William & Mary Rice  
Betty Richardson  
Merry Rybolt  
Jeff & Kathleen Sandler  
Norma Schultz  
J. Brian & Dian Searles  
Geraldine & Arthur Shenkin  
Stanford & Andrew Simon  
Constance Sims  
John & Sharon Soderena  
Ron Sterenson  
Student Movers, Inc.  
Betty Stumm  
Gloria Tripp  
University Park Creative Arts PTA  
Kimberley Ward  
Marvin Weiss  
Thomas & Virginia Wells  
Gary & Lisa Wells  
Marscha Winterfield  
Woodland Furniture LLC  
David & Mary Louise Wyatt  
David & Debbie Younggren

## **Chick-fil-A to Be Product Sponsor Second Year**



Catherine Sheehan, right, accepts her Chick-fil-A sandwich coupon from Development Director Judith Grant. All 2003 R-A-T volunteers received a free sandwich coupon.

*Every effort has been made to list donor names accurately. Any omissions or errors are genuinely inadvertent. Should you have any questions or comments about this listing, please call RFB&D's Rocky Mountain Unit office in Denver at 303-757-0787.*

# Burt Foundation Offers Challenge Grant

The Rocky Mountain Unit has been awarded a \$2,000 challenge grant by the Nathan B. and Florence R. Burt Foundation. This means that when the Unit raises \$2,000 in an effort devoted specifically to meeting the challenge, the Foundation will provide the matching \$2,000. If you would like to participate in helping RFB&D reach the \$2,000 goal for this effort, please use the enclosed envelope. Donations must be received by May 31, to apply towards this challenge. The Burt Foundation is a long time supporter of the Unit, so we are pleased to be offered this challenge.

## Sources of Revenue - 2003

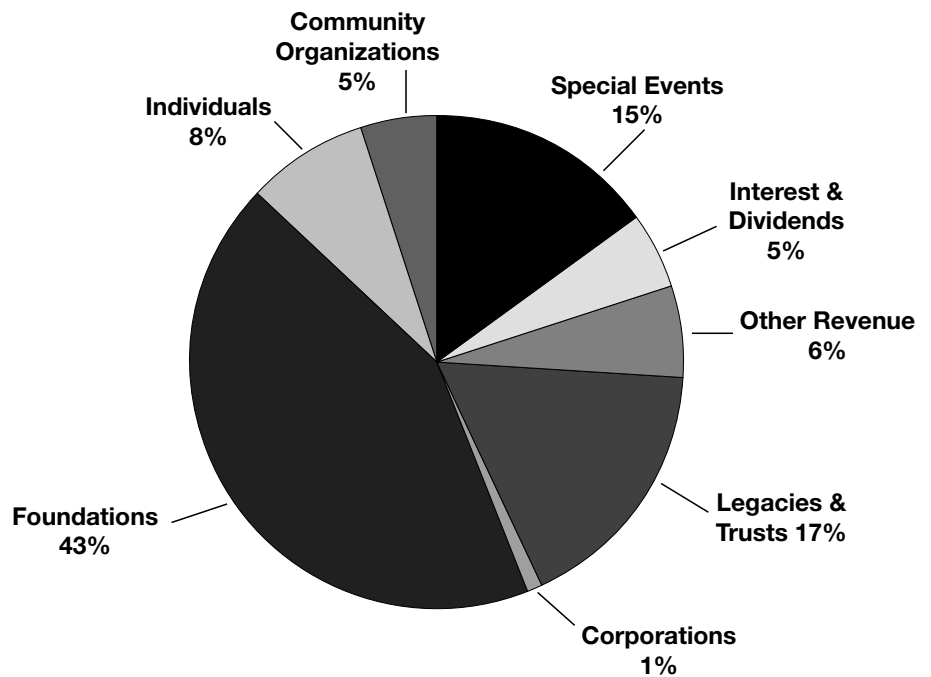

## 5 Year Production Totals

Recorded Hours

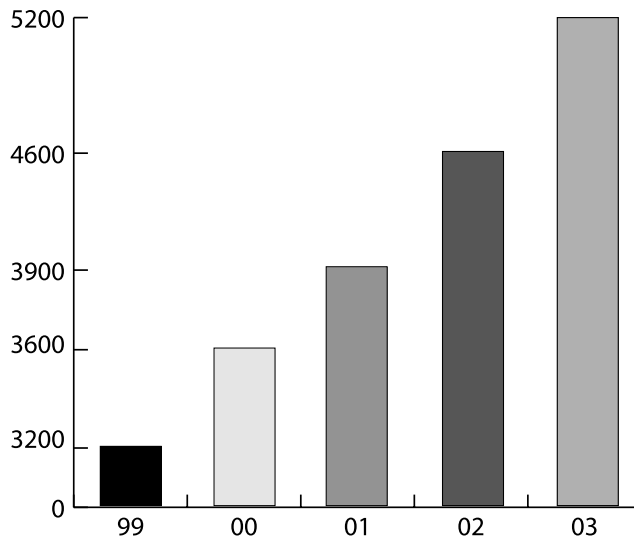

Continued from page 1

Again this year a silent auction will be held in the studio along with an eBay auction to add interest. A wide variety of items including restaurant visits, personal services, art items, golf outings and Bronco tickets will be displayed in the studio for two weeks allowing people to make bids at a convenient time. The eBay items will appear the week of April 17. Volunteers at each recording session will again be treated to a free sandwich coupon from Chick-fil-A restaurants and local businesses have provided a variety of items as gifts for drawings and as prizes for production goals and funds raised.

Thanks to the volunteers and donors who helped make Record-A-Thon 2003 a success! Plan now to participate in this year's event. Drop by during Record-A-Thon between 8 a.m. and 8 p.m. to bid on some great auction items!

## Donation of Auction Items Welcome

Donations for the Record-A-Thon auction are especially appreciated. This year we will hold a silent auction in the studio and place additional items on eBay for a wider audience. Donation ideas include art works, jewelry, collectibles, recreation packages or individual experiences, restaurant and spa gift certificates and theme designed "baskets." These baskets might feature food, beverages, garden items or other creative ideas. The studio is open for donations Monday through Thursday from 8 a.m. to 8 p.m. and Friday until noon if you have items to deliver. Please call 303-757-0787 if you would like more information on the silent auction or eBay auction.

## Your Support Makes the Difference

There are many ways you can help the Rocky Mountain Unit.



- Check/cash provides an outright gift with an immediate impact on our services.
- Credit Cards can be used for convenience, saving you postage and time. Credit card donations may also be arranged on a monthly or quarterly basis.
- Matching Gifts can double your donation as it directs your current or former employer to match your contribution to enhance our programs and services.
- In-Kind Gifts allow you to make a donation of products that support the operation of the Rocky Mountain Unit without affecting your immediate cash flow.
- Donate a Car, Truck, Motorcycle or RV to the Rocky Mountain Unit. You will receive free towing and a tax deduction.
- Stock Gifts, bequests and annuities are other ways in which your generosity can make an important contribution to the future of the Rocky Mountain Unit.
- Adopt-A-Text gifts provide an acknowledgement of your generosity with a recorded message at the beginning and end of each textbook.
- Memorial/Honor Gifts commemorate any occasion. Your thoughtfulness will be communicated to those you are honoring without the amount of your charitable gift being disclosed.

**For additional information or for a confidential discussion to explore giving opportunities, call 303-757-0787, extension 19.**